

Planning Permit No. C/PP/1429E/S  
**APPROVED**  
 SUBJECT TO THE CONDITIONS IN THIS OFFICE LETTER.  
 No. C2/17288/88 Date 12-7-90  
 For Member Secretary  
 MADRAS METROPOLITAN DEVELOPMENT AUTHORITY  
 MADRAS 600 008.

Received plan  
 1/9/6

EXISTING  
 PROPOSED

CHEMICAL SPECIALITIES (INDIA) PVT LTD  
 S.NO.476, DOOR NO. ,SHOLINGANALLUR  
 VILLAGE, SAIDAPET TALUK  
 CHENGAI ANNA DISTRICT

SCALE 1:100 DRG.NO.3

NOTE: ALL DIMENSIONS ARE IN METRES

*[Handwritten signatures]*

*[Handwritten signature]*  
**V. BALASUBRAMANI, B. Arch., M.C.A.**  
 ARCHITECT  
 Licenced Surveyor Regd. No: R. A. 161  
 CORPORATION OF MADRAS  
 No. 3, Paper Mills Road, First Floor,  
 NEAR PERAMBUR CHURCH. MADRAS-11.

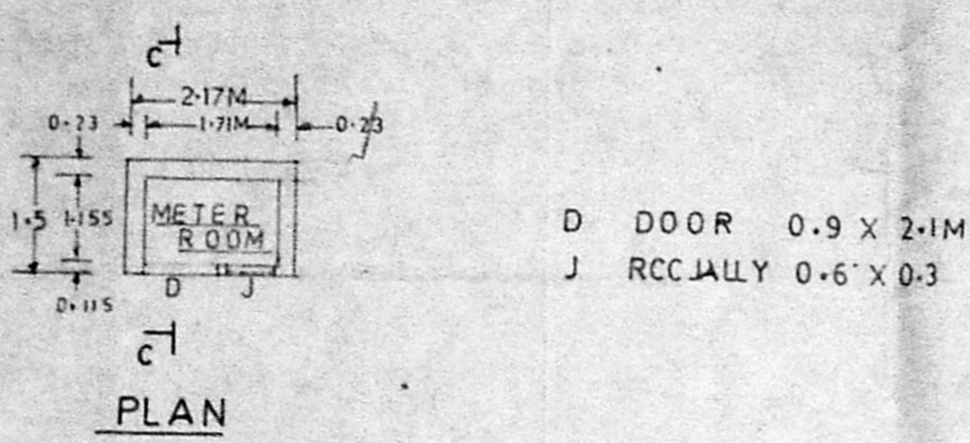
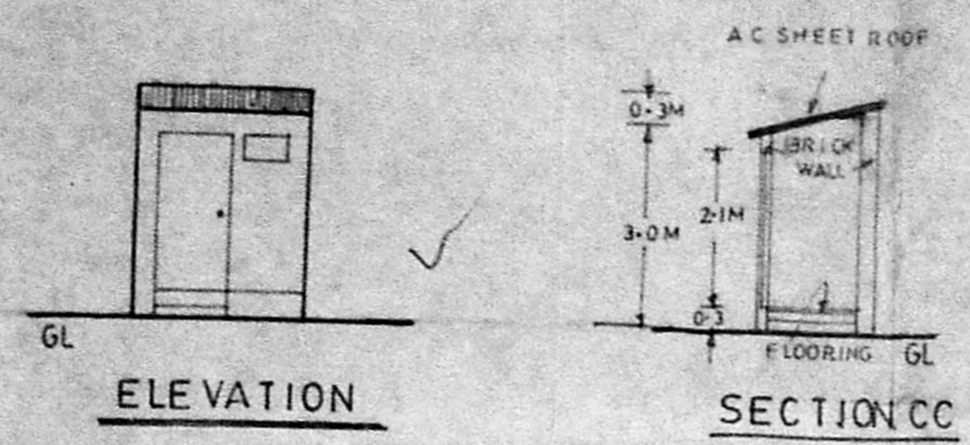

D DOOR 0.9 X 2.1M  
 J RCCJALLY 0.6 X 0.3

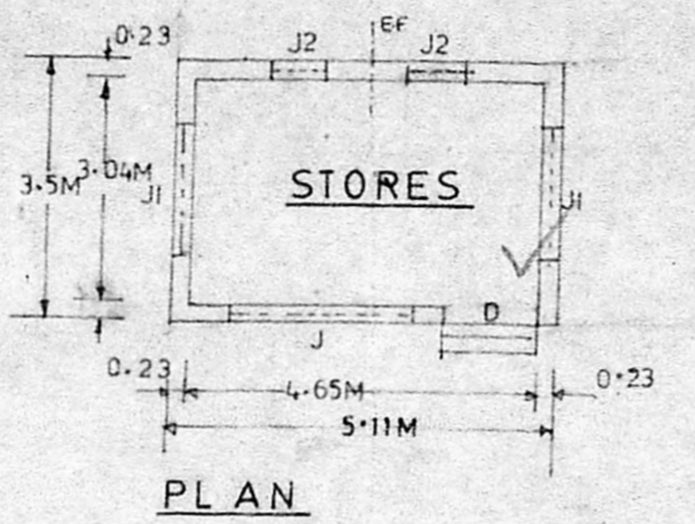
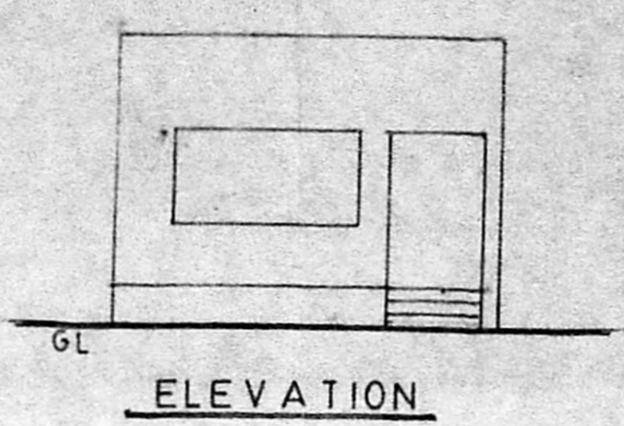

D DOOR 1.2 X 2.1 M  
 J RCCJALLY 1.2 X 2.5  
 J1 DO 1.2 X 1.8  
 J2 DO 0.6 X 0.75

EF. EXHAUST FAN 0.5HP

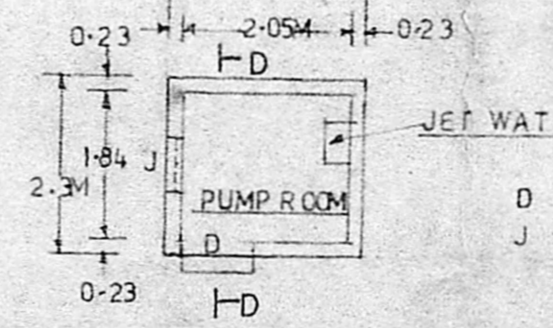
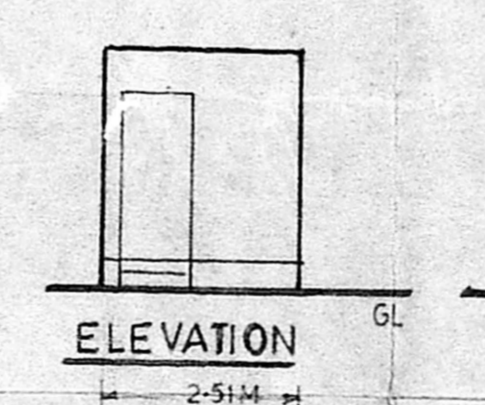
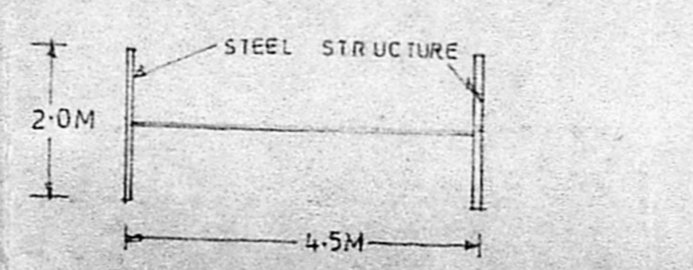
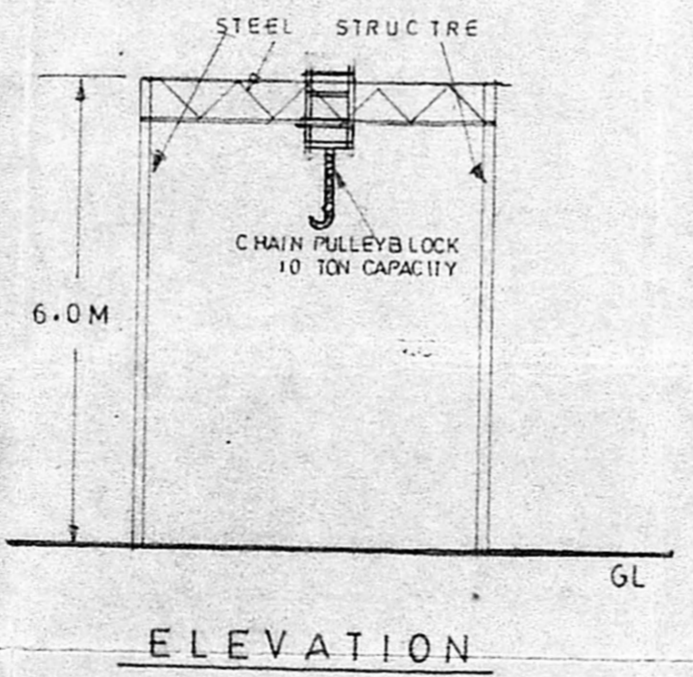
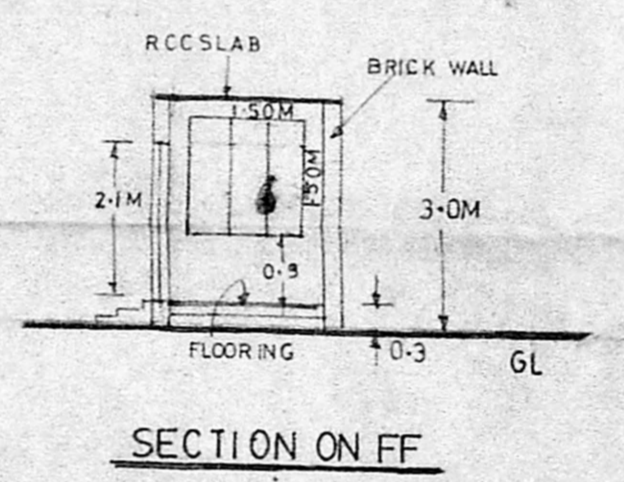
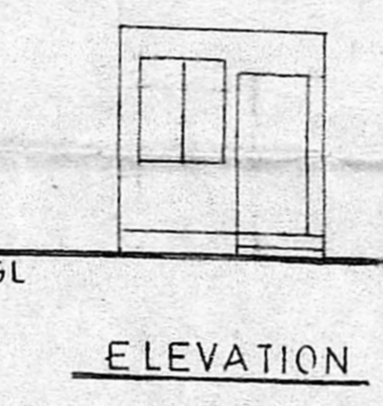
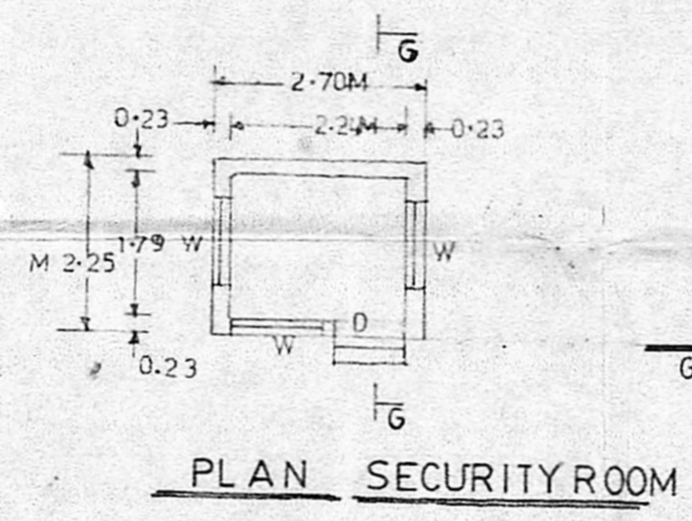
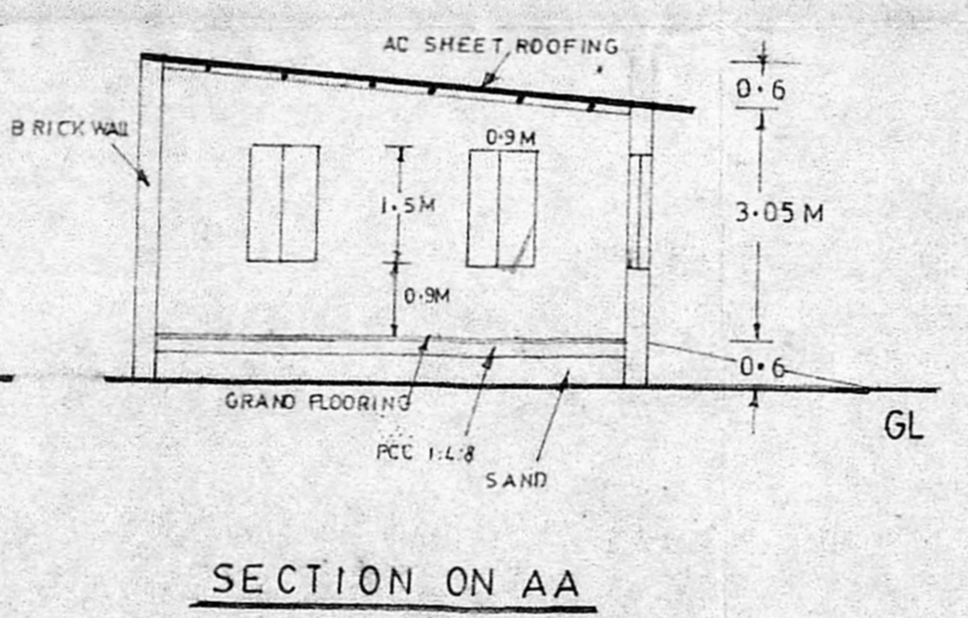
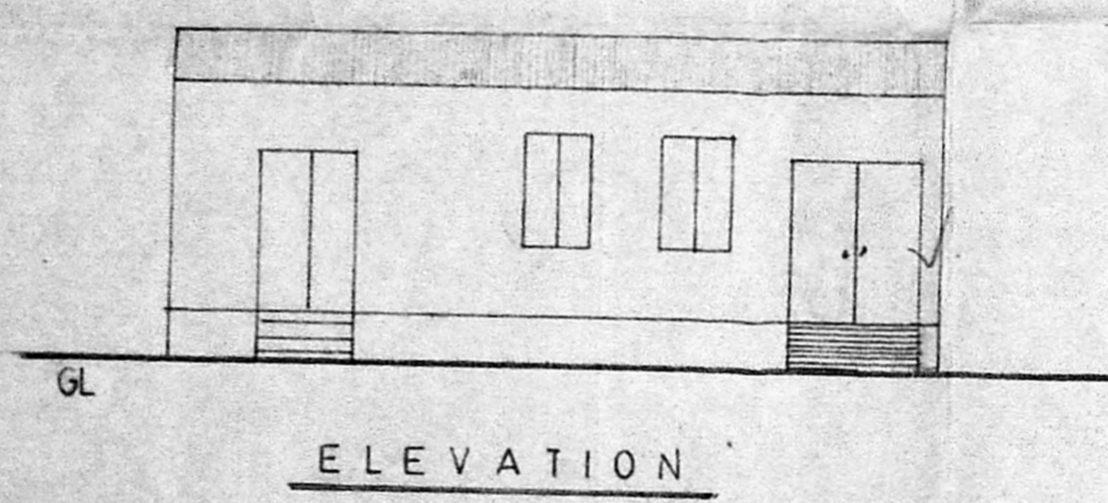
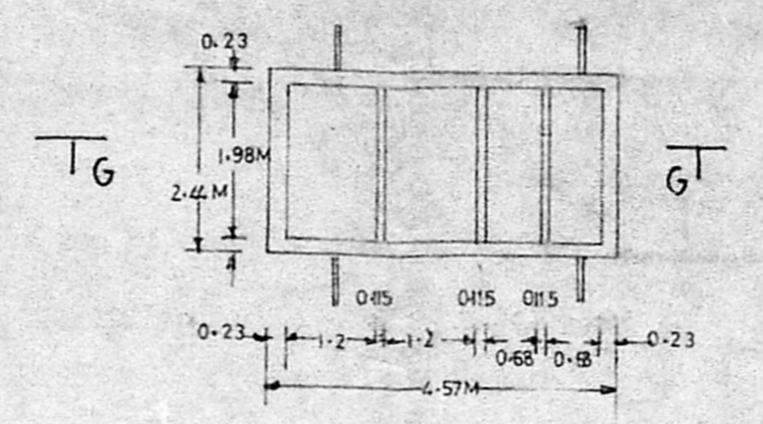
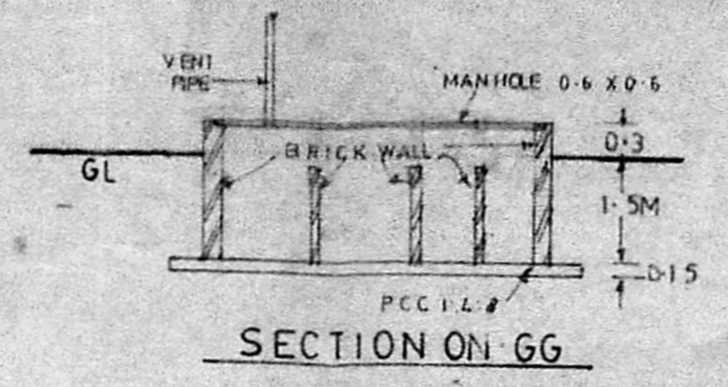

JET WATER PUMP 3.0HP  
 D DOOR 0.9 X 2.1 M  
 J RCCJALLY 0.6 X 0.6

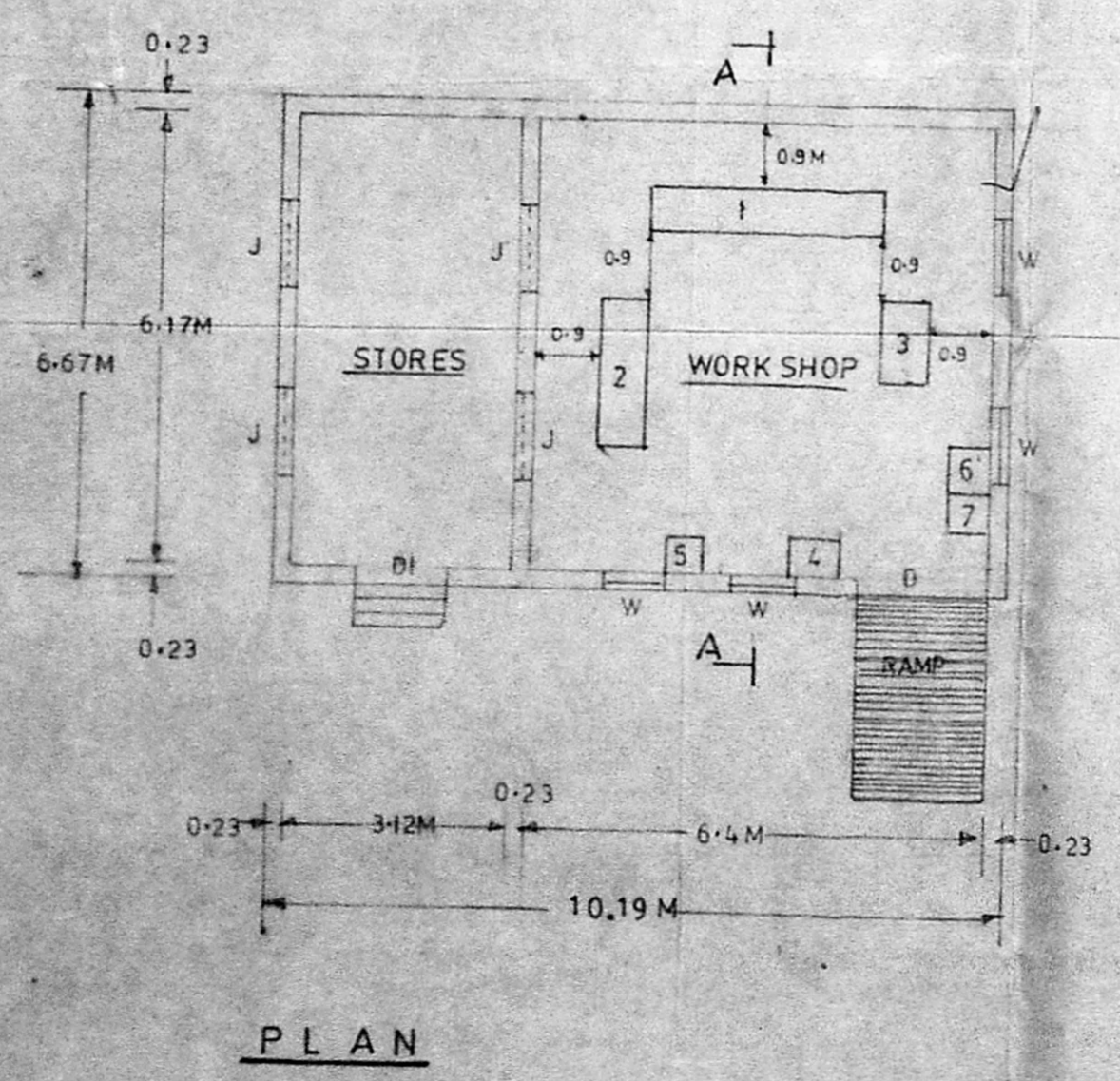
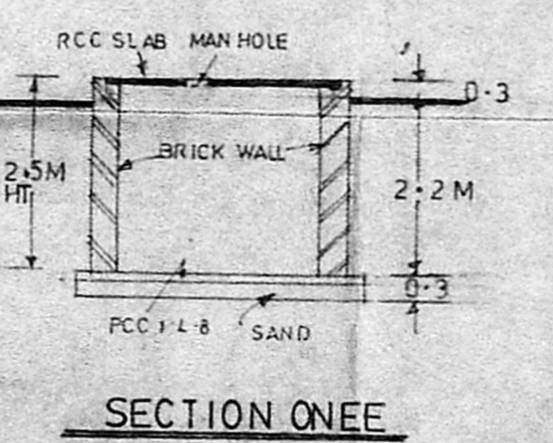
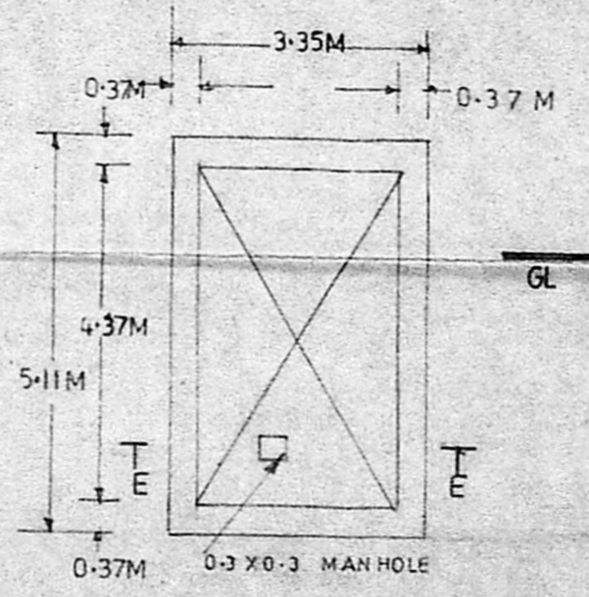
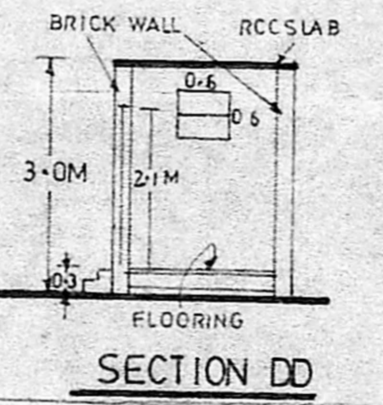

D DOOR 1.8 X 2.1 M  
 D1 DO 1.2 X 2.1  
 W WINDOW 0.9 X 1.5  
 J RCCJALLY 1.2 X 1.2

SLNO-1. LATHE 15.0HP  
 2. DO 10.0  
 3. GROOVING M/C 3.0  
 4. DRILLING M/C 1.0  
 5. GRINDING M/C 1.0  
 6 & 7 WELDING 2 NOS  
 10 HP EACH 20.0  
**TOTAL 50.0HP**